

J W Daniel & Associates, Inc.
101 North Center Street
Newton Falls, Ohio 44444
July, 1997 Job No. 97112

Map of Survey
for
W. and B. Head

Lots 40 and 45, TR.3
Auburn Township
Geauga County, Ohio

Rev. 7-24-97

- 5/8" capped rebar set
- Iron pin or pipe found

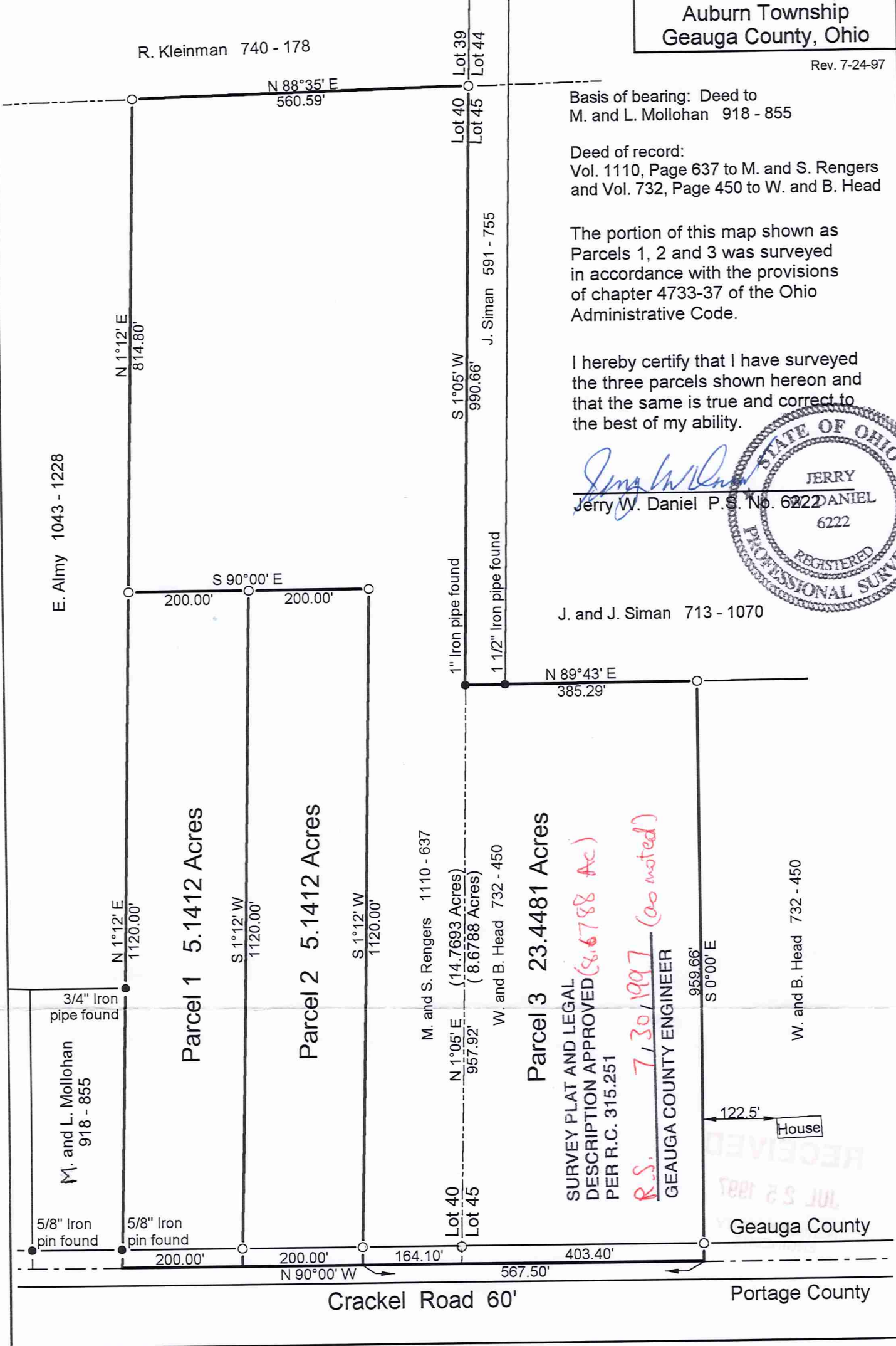
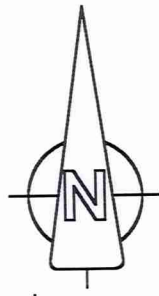
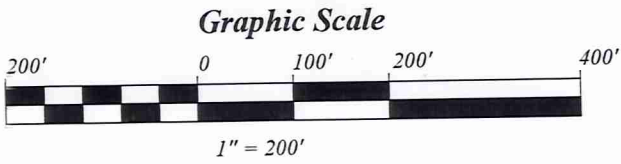

Basis of bearing: Deed to
M. and L. Mollohan 918 - 855

Deed of record:
Vol. 1110, Page 637 to M. and S. Rengers
and Vol. 732, Page 450 to W. and B. Head

The portion of this map shown as
Parcels 1, 2 and 3 was surveyed
in accordance with the provisions
of chapter 4733-37 of the Ohio
Administrative Code.

I hereby certify that I have surveyed
the three parcels shown hereon and
that the same is true and correct to
the best of my ability.

Jerry W. Daniel
Jerry W. Daniel P.S. No. 6222

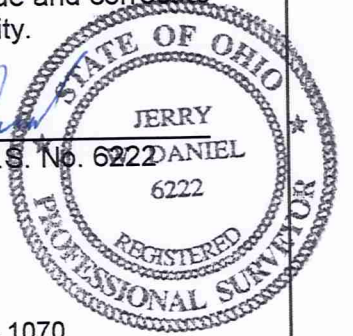

J. and J. Siman 713 - 1070

Parcel 3 23.4481 Acres
SURVEY PLAT AND LEGAL
DESCRIPTION APPROVED (8.6788 Ac)
PER R.C. 315.251
R.S. 7/30/1997 (as noted)
GEOGAUGA COUNTY ENGINEER

RECEIVED
JUL 28 1997
Geauga County

Portage County

J. W. DANIEL & ASSOCIATES, INC.

SURVEYING & MAPPING

101 NORTH CENTER STREET
NEWTON FALLS, OH 44444
(330) 872-1544

Description of Land
for
W. and B. Head

8.6788 Acres in Lot 45

Situated in the Township of Auburn, County of Geauga, and State of Ohio, and known as being part Lot 45^v in said township and further bounded and described as follows: *Tract 3*

Beginning at a point on the centerline of Crackel Road, at the southwest corner of said Lot 45 and the southeast corner of land conveyed to M. and S. Rengers by deed recorded in Volume 1110, Page 637 of Geauga County Record of Deeds;

thence North 1° 05' East, along the east line of said Rengers' land, and passing over a 5/8" capped rebar set at 30.00 feet, a distance of 957.92 feet to a 1" iron pipe found at the southwest corner of land conveyed to J. Siman by deed recorded in Volume 591, Page 755 of Geauga County Record of Deeds;

thence North 89° 43' East, along the south line of said Siman's land, and along the south line of land conveyed to J. and J. Siman by deed recorded in Volume 713, Page 1070 of Geauga County Record of Deeds, a distance of 385.29 feet to a 5/8" capped rebar set;

thence South 0° 00' East, and passing over a 5/8" capped rebar set at 929.66 feet, a distance of 959.66 feet to a point on the centerline of said Crackle Road;

thence North 90° 00' West, along said centerline of Crackle Road, a distance of 403.40 feet to a point and the true place of beginning and containing therein 8.6788 acres of land as surveyed in July, 1997 by Jerry W. Daniel, Registered Surveyor No. 6222.

Basis of bearing: Deed to M. and L. Mollohan 918 - 855
Deed of record: Volume 732, Page 450

SURVEY PLAT AND LEGAL
DESCRIPTION APPROVED
PER R.C. 315.251

R.S. 7,30,1997 (as noted)
GEAUGA COUNTY ENGINEER